

## **TM-Manager Application**

*\* Installation and Operation Manual \**

**Version 2.2.3**

**RGB Support**

**Multi-Timer Program Support**

**Multiple Alarm Schedules**

**Multiple Simultaneous Time Control Windows**

**TimeZone Two Line Display Clocks**

**Supported in 'B' hardware, firmware versions 4.8 POE, and 2.5 WiFi**

**Supported in 'C' hardware, firmware versions 5.4 POE, and 3.4 WiFi**

# Table of Contents

1 Introduction.....	1
2 Installation.....	1
3 Main Window Overview.....	1
3.1 Main Window Overview.....	2
3.2 Device Table.....	2
3.2.1 Item Column.....	2
3.2.2 Status Column.....	2
3.2.3 Type Column.....	2
3.2.4 Name Column.....	2
3.2.5 IP Address Column.....	2
3.2.6 MAC Address Column.....	2
3.2.7 Version Column.....	2
3.2.8 Syncs Column.....	2
3.2.9 Change Column.....	3
3.2.10 Time Column.....	3
3.2.11 Configure Column.....	3
3.3 Button Functions.....	3
3.3.1 Query Button.....	3
3.3.2 About Button.....	3
3.3.3 Time Mode Button.....	3
3.3.4 Delete Button.....	3
3.3.5 Manual Add Button.....	3
3.3.6 Settings Button.....	4
3.3.7 Timer Controls Button.....	4
3.3.8 Presentation Timer Button.....	4
3.3.9 Text Controls Button.....	4
3.3.10 Timer Programs Button.....	4
3.3.11 Countdown to Date.....	4
3.3.12 Clock Settings Button.....	4
3.3.13 Clock Alarms Button.....	4
3.3.14 Color Pallet Button.....	4
3.3.15 Relay On, 1 Second.....	5
3.3.16 Update Firmware.....	5
3.4 Application Settings.....	6
3.4.1 Web Browser Path.....	6
3.4.2 Clock NTP Update Interval.....	6
3.4.3 Display Update Interval.....	6
3.4.4 Broadcast Address.....	6
3.4.5 Retry Delay for UDP IP Communications.....	6
3.4.6 MAX retries for UDP IP Communications.....	6
3.4.7 Password for accessing remote devices.....	7
3.5 Timer Controls.....	7
3.5.1 Count Down Controls.....	7
3.5.2 Count Up Controls.....	7
3.5.3 Set Time Mode Button.....	8
3.6 Text Controls.....	8
3.6.1 Display Text.....	8
3.6.2 Color, Blink and Bold Checkboxes.....	8
3.6.3 Scroll Speed.....	8

3.6.4 Static Text Justification.....	8
3.6.5 Scroll Direction.....	8
3.6.6 Send Button.....	8
3.6.7 End Scroll Button.....	8
3.7 Clock Settings Dialog.....	9
3.7.1 Get Settings.....	9
3.7.2 TimeZone Clock Settings.....	10
3.8 Alarm Settings Dialog.....	11
3.8.1 Alarm Schedule Pulldown.....	11
3.8.2 Alarm Duration Entries.....	11
3.8.3 Get From Clock.....	11
3.9 Presentation Timer Button.....	12
3.10 Countdown to Date Button.....	13
3.11 Timer Programs.....	14
3.11.1 Timer Program Storage Architecture.....	14
3.11.2 Start/Pause Button.....	14
3.11.3 Reset Button.....	15
3.11.4 Set Clock to Time Mode.....	15
3.11.5 Get Clock Active Program Button.....	15
3.11.6 Save Progs Locally and Close Dialog and Close Button.....	15
3.11.7 Store All / Get All Programs from Clock.....	15
3.11.8 Starting a New Program.....	15
3.11.9 Edit Timer Program Steps.....	16
3.11.10 Example Programs.....	18
3.12 Color Pallet Button.....	19
3.13 Update Firmware Button.....	20

## 1 Introduction

The TimeMachines TM-Manager Windows application is used for monitoring and configuring a growing number of TimeMachines products including POE and WiFi Clocks, and the TimeZone two line displays. It has the ability to discover the devices on the network, monitor the function of the individual devices, update the most common of their parameters, control their timer functions across multiple devices simultaneously, and display text message on multiple TimeZone displays enabling a cost effective mass notification option.

The release of the TimeZone clocks in 2023, required the alteration of some of the control messages and data structures TM-Manager was supporting. Starting in version 2.2.1, TM-Manager is able to be largely backward compatible to recent firmware versions prior to POE 5.4/WiFi 3.4 to which it was designed to support. It will adjust most messages to and from those older devices to maintain supported features.

## 2 Installation

Installation of the TM-Manager application is like any other windows application. Launch the installer and follow the directions. Double-click the desktop icon to start the application and bring up the main window.

## 3 Main Window Overview

Item	Status	Type	Name	IP Address	RSSI	MAC Address	Version	Syncs	Change	Time	Configure
1	<input type="checkbox"/>	POE	POE_Clock	192.168.1.242		08C:1F:64:25:CA:FC	5.6	121	0:00	08:14:56	Settings
2	<input type="checkbox"/>	WiFi	TimeZoneW_4in	192.168.1.231	-41 dBm	08C:1F:64:25:C3:EB	3.6	609	0:00	08:14:56	Settings
3	<input type="checkbox"/>	POE	POE_Clock	192.168.1.208		08C:1F:64:25:CB:0F	5.6	1	0:00	08:14:56	Settings
4	<input type="checkbox"/>	POE	POE_Clock	192.168.1.192		08C:1F:64:25:C4:C5	5.6	1	0:00	08:14:56	Settings
5	<input type="checkbox"/>	POE	Conference Room	192.168.1.146		070:B3:D5:7F:94:8F	4.8	14917	0:00	08:14:56	Settings
6	<input type="checkbox"/>	WiFi	WiFiClock	192.168.1.99	wired	070:B3:D5:7F:92:5F	2.5	1	0:00	08:14:56	Settings
7	<input type="checkbox"/>	POE	DoubleSideRed	192.168.1.98		070:B3:D5:7F:9B:66	4.8	855	0:00	08:14:56	Settings
8	<input type="checkbox"/>	POE	Time Zone	192.168.1.94		08C:1F:64:7B:88:13	5.6	121	0:00	08:14:56	Settings
9	<input type="checkbox"/>	DotM	Dot-Green-Develo	192.168.1.77		070:B3:D5:7F:94:4A	1.3	2994	0:00	08:14:56	Settings
10	<input type="checkbox"/>	TM2000	TM2500Brack	192.168.1.22		0FC:69:47:D8:47:E6	4.6	145463449	0:00	13:14:56	Settings
11	<input type="checkbox"/>	TM2000	TM2500COffice	192.168.1.21		014:42:FC:B6:A5:9F	6.7	8538	0:00	13:14:56	Settings
12	<input type="checkbox"/>										Settings
13	<input type="checkbox"/>										Settings

The Main Window shows an overview of all known devices that have been found through discovery or direct entry. There is a significant amount of information available from this screen and setting options.

### 3.1 Main Window Overview

The columns of the main window give a great deal of information about each device. The column meanings are as follows.

### 3.2 Device Table

#### 3.2.1 Item Column

The first column contains a checkbox that allows the user to select this device for multiple device operations like timer controls, text displays, global parameter updates, and alarm setting updates.

#### 3.2.2 Status Column

The status column is a Red, Yellow, Green indication of the status of the device. If a device is functioning normally, updating its time regularly, and responding to status queries from TM-Manager, this indicator will be green. If there is a potential problem, it will turn yellow, and if it has failed to respond or isn't updating its sync count often enough, it will turn Red. See the “Mins” column information for additional information.

The indicator has slightly different meanings for the TM1000/2000/2500 products. A red indicator is displayed if the GPS is not locked. A yellow indicator is used if the TM1000A hasn't incremented its NTP Lookup count for a period of time. This may or may not indicate an issue, but may simply be caused by low traffic to the TM1000A.

#### 3.2.3 Type Column

The Type column displays the type of device reported when queried. This can be a POE clock, WiFi clock, Dot-Matrix display, or as of version 1.03 a TM1000A time server.

#### 3.2.4 Name Column

The Name column displays the name of the device as set in the devices web page. This field is editable and when the cursor leaves the field after a change, it will immediately be updated on the device. Generally it would reflect the location of the device, or some other identifying value.

#### 3.2.5 IP Address Column

This is the IP address of the device as reported when queried.

#### 3.2.6 MAC Address Column

This is the MAC address of the device as reported when queried.

#### 3.2.7 Version Column

This is the software version of the device as reported when queried.

#### 3.2.8 Syncs Column

Syncs is the number of times the clock has synced with a time source since being powered on or last reset. In the case of the TM1000A, it is the number of NTP sync requests received and served.

### 3.2.9 Change Column

The Change column, which used to be Mins, shows the amount of time since a device last responded to a query for status. This will increment until a response is received at the rate programmed in the setup dialog. Response times greater than the clock NTP refresh rate, also defined in the TM-Manager setup dialog, and less than 2X that rate will turn the status indicator Yellow. If it goes above 2X the clock refresh rate, the Status LED will turn Red. A general query is sent every 6 minutes. For time servers, TM1000/2000/2500, if GPS lock is lost, the indicator will turn red.

### 3.2.10 Time Column

The Time column shows the approximate time currently displayed on the clock. If the clock has a time zone error, then this will be reflected here. It is updated each time a device responds to a query, but is incremented by an internal 1 second timer in the TM-Manager software. It is generally pretty accurate, but not synced to NTP time as the clocks are. Starting in version 2.0.0, count up/down modes are roughly displayed in real time.

### 3.2.11 Configure Column

The Configure column holds a settings button that when clicked will open a browser window directly to the associated device. The user can then log in to the device and update parameters as needed. By default, Google Chrome is set as the browser. It can be changed in the application settings to another browser.

## 3.3 Button Functions

### 3.3.1 Query Button

When clicked, this button will send a broadcast to the IP address set in the Settings dialog. All clocks that receive the broadcast will respond back to the source, which is the TM-Manager computer, so that they can be located. If the device is already in the displayed list, it will have its information updated.

### 3.3.2 About Button

The About button displays information about the TM-Manager application and contact information for TimeMachines.

### 3.3.3 Time Mode Button

At times, some displays may be in timer or text display modes. To return them to time display, this button can be clicked and all devices that are checked in the Item column will be reset to display time from whatever mode they might have been in.

### 3.3.4 Delete Button

The delete button will remove all devices that are checked in the Item column. No data is lost in this process. If the device subsequently responds to a Query, it will be re-added to the list.

### 3.3.5 Manual Add Button

The Manual Add button allows a device's IP address to be manually entered. This may be useful if a device does not respond to the Query button because it is on another subnet. Periodic status is done through UDP IP uni-cast messaging, so as long as the device is at an IP address that is routable on the network, devices outside

of the local broadcast domain can be monitored. The list of IP addresses is saved when the application is closed and will re-appear when the application is opened. Other fields will be filled in as queries are completed.

### **3.3.6 Settings Button**

This button opens the dialog box for TM-Manager application settings. See the section of this document on the meanings of those settings.

### **3.3.7 Timer Controls Button**

This button opens the multi-device simple Up/Down timer control. See that section of the manual for more information on how to utilize it. Multiple copies of this window can be open simultaneously controlling different clock(s) in real time.

### **3.3.8 Presentation Timer Button**

The Presentation Timer button opens a dialog that can be used for quickly controlling multi-color countdown timer modes. See that section for more information on how to utilize it. Multiple copies of this window can be open simultaneously controlling different clock(s) in real time.

### **3.3.9 Text Controls Button**

This button opens the multi-device text control. See that section of the manual for more information on how to utilize it.

### **3.3.10 Timer Programs Button**

This button opens the multi-device timer program editing and execution dialog window. See that section of the manual for more information on how to utilize it. Multiple copies of this window can be open simultaneously controlling different clock(s) in real time.

### **3.3.11 Countdown to Date**

For clock firmware v5.2 for POE and v3.2 WiFi, the option to count-down to a future date is supported. This dialog box provides a quick method to setup 1 or more clocks to this mode.

### **3.3.12 Clock Settings Button**

This button allows update of the most common clock parameters to all checked devices. See the Clock Settings section of this document for more information.

### **3.3.13 Clock Alarms Button**

This button allows update of the alarm settings of all checked devices. See the Clock Settings section of this document for more information.

### **3.3.14 Color Pallet Button**

This button is used to update the specific RGB formulas used in the clock to create their individual and blended colors. See the specific section on how this dialog box is utilized.

### 3.3.15 Relay On, 1 Second

This will send an API command to energize the relay of all selected clocks for 1 second.

### 3.3.16 Update Firmware

This button allows a new firmware file to be uploaded to one or several devices in the table.

### 3.4 Application Settings

There are a few settings that can be reached by clicking the “Settings” button on the main screen. The dialog to the right will be displayed.

#### 3.4.1 Web Browser Path

This setting is the path and program name of an internet browser. By default set to Google Chrome's default installation location, but can be changed to any other browser location desired. When the “Settings” button on a given row of the main window is clicked, the IP address of the device is appended to this path and a browser is opened to enable a quick connection for all the settings of a given device.

#### 3.4.2 Clock NTP Update Interval

This setting should generally match the setting of the clocks. TM-Manager checks each clock in the main window to see that its “Syncs” count is increasing. If this setting is lower than that of the clocks, TM-Manager will think that an update of the time has not occurred and will mark the device as having a possible fault.

#### 3.4.3 Display Update Interval

This setting, in seconds, will change how often TM-Manager updates its data from all the clocks in its list. The minimum is 15 seconds. This allows the main window to more accurately reflect the displays current state.

#### 3.4.4 Broadcast Address

This setting controls the address used for broadcasting queries. A broadcast is sent to a specific port on the network and all TimeMachines displays will respond to it allowing the TM-Manager application to locate clocks on the local LAN segment. Once the devices are discovered, UDP IP query messages are sent uni-cast to each individual clock to maintain status. The broadcast address will generally be the local subnet address with a 255 in the octets that are variable on the local subnet. Consult your IT staff for more information on how this should be set.

#### 3.4.5 Retry Delay for UDP IP Communications

Timer and Text displays to multiple devices are done with UDP-IP uni-cast messages. There is a simple acknowledgment sent from the devices for these messages. This setting is the amount of time allowed to pass before a retry is sent if the Ack hasn't been received. If devices are spread across a wide area network, or a busy WiFi network, then this value may need to be increased. If un-reliable control of timer functions is observed, try increasing this value.

#### 3.4.6 MAX retries for UDP IP Communications

This setting works with UDP Retry delay and controls how many times the message will be resent if the

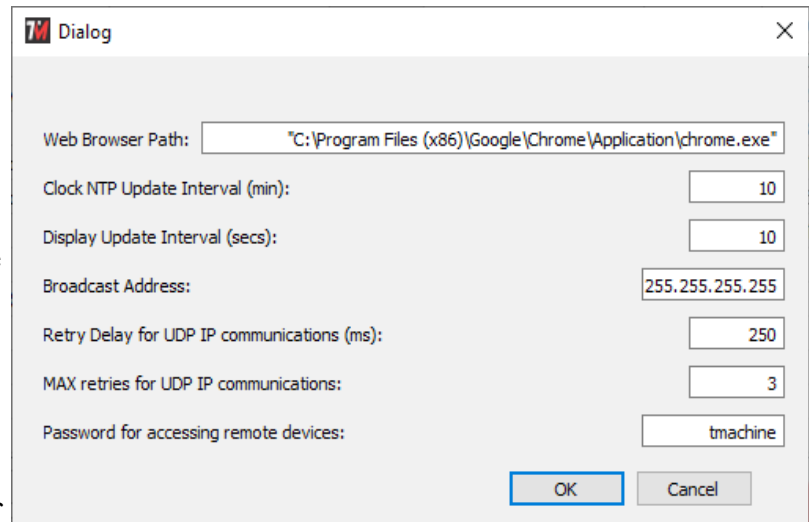

acknowledgment isn't received within the timeout setting.

### 3.4.7 Password for accessing remote devices

This setting is used to authenticate TM-Manager for setting updates to the devices. It should match the password on the clocks being updated.

## 3.5 Timer Controls

The timer control dialog allows simultaneous control of all of the displays that are checked when the Timer Control dialog is entered. It supports control of both count-up and count-down features of the clocks as well as displaying the approximate time of the currently active timing function. Multiple copies of this window can be opened simultaneously, allowing control of separate clocks with separate count up/down parameters. The top of the dialog box window will list the names of the clocks being controlled. Those clocks will be grayed out in the main window such that they cannot be selected for control in a second window at the same time.

\*\*\*Note: The time displayed in this dialog is maintained on the local machine running TM-Manager and is not synchronized to the displays. If the dialog is closed after a timing event is started, TM-Manager will not be able to display the timer time again. Re-opening the timer control will allow the event to be stopped or reset, and a different grouping of devices can be run independently.

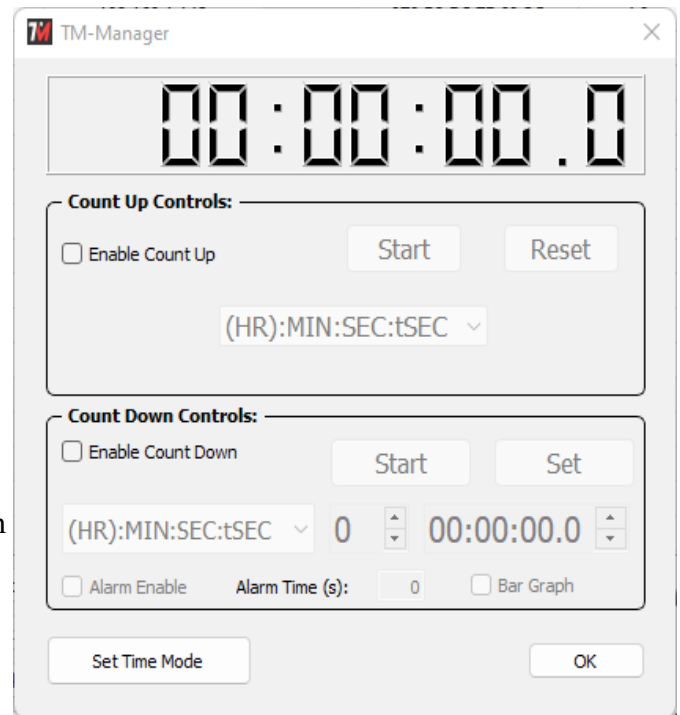

### 3.5.1 Count Down Controls

Enable the Count-Down controls by checking the checkbox in that section. There are two display modes that can be used, one that displays Minutes:Seconds:Tenths of seconds (and hundredths when stopped) and a second that displays Hours:Minutes:Seconds, use the pulldown to select the one desired. The preset can be edited and the alarm relay can be energized for a programmable period of time at the end of the count down. Once the desired settings are made, click the Reset button to pre-load them to the selected devices. The Start button can now be clicked to start the count-down on all selected devices. It can be paused while running as well. All devices will be closely synchronized, although each device maintains its own timing. TimeZone clocks support display of a bargraph during the count-down, activated with the Bar Graph checkbox.

### 3.5.2 Count Up Controls

The Count-Up features can be enabled by checking the corresponding checkbox. Once the controls are active there are two formats of time display; one that displays Minutes:Seconds:Tenths of seconds (and hundredths when stopped) and a second that displays Hours:Minutes:Seconds, use the pulldown to select the one desired. The count-up can be controlled using the Start button and Reset to zero using the reset button.

### 3.5.3 Set Time Mode Button

Clicking this button will immediately set the selected clocks back to time mode.

## 3.6 Text Controls

The Text Control Dialog allows simultaneous control of all of the displays that are checked when the Text Control dialog is entered. This feature is only active for TimeMachines TimeZone display products. The second line of the TimeZone displays have the ability to display static and scrolling text. This can be controlled from the web page of the individual device as well.

### 3.6.1 Display Text

This is the text that will be displayed. The entry field supports single line text for Right to Left scrolling, as well as Multi-Line entries (carriage-return between lines) for Top to Bottom scrolling. The text is not reformatted for best display, it is up to the user to format it within this entry field.

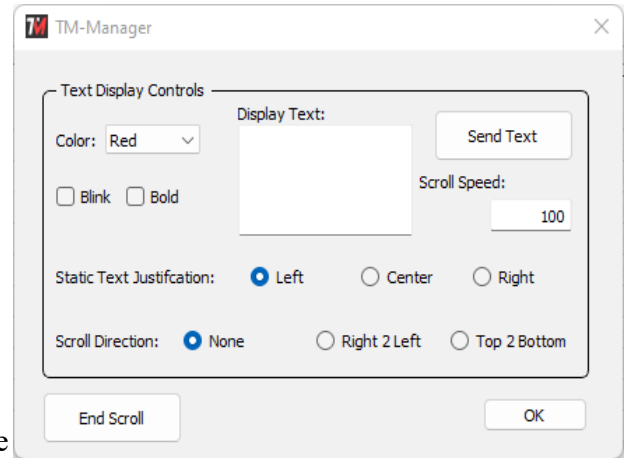

### 3.6.2 Color, Blink and Bold Checkboxes

These options set the color and text attributes on the display.

### 3.6.3 Scroll Speed

This is a number between 10 and 500 that controls the speed of horizontal and vertical scrolling. A lower number is faster and a higher number is slower. 70 is a good default to start with.

### 3.6.4 Static Text Justification

When displaying a specific static word, the Dot-Matrix will attempt to place the entire word/phrase on the display and may adjust to a smaller font if the default Arial won't fit. This setting controls whether the word is Left, Center, or Right justified.

### 3.6.5 Scroll Direction

Using scrolling, longer messages can be displayed. When scrolling, use this setting to control the direction of the scroll.

### 3.6.6 Send Button

The Send button is used to update the display with the parameters for text display that are currently set on the web page.

### 3.6.7 End Scroll Button

Clicking the End Scroll Button will stop the text scroll and resume time display.

## 3.7 Clock Settings Dialog

**TM Clock Global Settings**

Primary NTP Server: 72.46.55.88  
Secondary NTP Server: pool.ntp.org  
Clock Resync Period (HR:MIN): 0:10  
Timer Revert to Time Timeout (min) (0=Disabled): 30  
☒ Use 12-hour format ☐ 24-hour Mode Leading Zero  
Clock Color HR: Cyan MM:SS: Cyan  
Brightness (0-100) Digit: 10 Dot/Colon: 4 Matrix: 100  
Display Format: 4/6 Digits  
Password: tmachine  
(Changing Password here will require updating global app password)  
Note: Leave Text Parameters Above Blank to make no change  
Get Settings  
OK Cancel  
(OK updates all parameters to clock(s))

Time Zone: USCT - USA Central  
Custom Offset: - 06 00  
Daylight Saving Time Setting: Auto ☐ Fixed Day  
Start Date: 2nd Sun Mar 9th  
Start Time: 02 00  
End Date: 1st Sun Nov 2nd  
End Time: 02 00  
Hour Bias: - 01 00  
Display Time (sec): 5  
Text Color: Red Display Text: ^Da^-^Mon^ ^D^  
Scroll Direction: None  
Scroll Speed: 70 ☐ Blink ☐ Bold  
Prev Zone Zone= 1 Next Zone

The left half of the Clock Settings Dialog allows setup of parameters that are typically common across multiple devices on the network and applies to essentially all models of TimeMachines product. When this dialog is opened, it will affect all devices that were checked in the Item column of the main window.

The value of the parameters within the devices themselves can be read only from POE and WiFi clocks with firmware versions above 5.38 and 3.38, respectively. If the first selected device has one of these current versions, the Get Settings button will become enabled, and clicking it will load the settings stored in the clock to the dialog. Otherwise, settings can only be sent to the devices, not read from them. If no readable devices are selected, the dialog will simply display the last saved settings. The settings in this dialog are stored on the TM-Manager computer when the application is closed.

Each of the parameters are explained in the individual product manuals available for download at <http://www.timemachinescorp.com>.

The parameters will be updated to each selected device when OK is clicked. A progress meter will be displayed on the main window during the update process.

### 3.7.1 Get Settings

This button is new as of version 2.2.3 of TM-Manager. Typically, the values in this dialog are stored on the local computer running TM-Manager. When OK is selected, they are sent to the clock(s). Clicking this button will read the values out of the first clock, first in the list on the main screen, selected before opening this dialog, and overwrite the current values. This allows for current settings to be retrieved from a working clock and passed to other devices on the network. It can also be handy when a new installation of TM-Manager is being used to get the settings currently in use.

### 3.7.2 TimeZone Clock Settings

The right half of the dialog is for setting up the timezone and daylight savings of the selected clocks. For standard clocks, those without a second display line, Zone=1 is the only setting that should be setup. The product's own web page will only show the Zone=1 data. Zones 2-5 are only settable from within TM-Manager. The clock will allow up to 5 different zones, each with its own time zone and daylight savings settings, but without the second line to give context to what is being displayed, the clock will simply appear to be switching randomly between times.

Explanations for the settings for Daylight Savings, and the meanings of the text controls, can be found in the clock manual and are not repeated here. The Display Time setting when 0, disables the zone. When set to some other value, the clock will change and display the settings of the Zone for the programmed period of time. A typical usage might look like:

Zone	Display Time (sec)	Time Zone Setting	Display Text
1	5	Eastern	"New York"
2	5	Central	"Chicago"
3	5	Mountain	"Denver"
4	5	Pacific	"Seattle"
5	5	Hawaii	"Maui"

The above table would set the clock to rotate between the display of 5 different time zones every 5 seconds showing the listed time zones and displaying the text as listed. This allows a single TimeZone clock to be used to display time in multiple locations around the world.

Another common usage is to leave the clock on a single time zone, but to rotate the display of the second line to display other useful information.

Zone	Display Time (sec)	Time Zone Setting	Display Text
1	3	Central	"Central"
2	5	Central	"^Da^-^Mon^ ^D^"
3	5	Central	"^VAR1^"
4	0		
5	0		

The settings above would create three active time zones all showing Central time. The first zone displays the name of the time zone, "Central" in this case. The second zone is using the date variable settings, see the clock manual for a list of supported options, to display the date in the form "Mon-Oct 25". The third zone is setup to show the VAR1 variable from the clocks memory. This variable can be set to anything desired through the network API of the TimeZone clock. See the API specification for information on how to set the clock variables with a UDP/IP network packet. A common use for this is to display the outdoor temperature, or a company stock symbol and value. It is left to the user to implement the VAR1 value options.

### 3.8 Alarm Settings Dialog

The Alarm Settings Dialog allows setup of the alarm parameters of each device that is checked when the dialog is opened from the main window.

The alarm settings within the devices themselves are not read and displayed in this dialog, the update is one direction only, from TM-Manager to the devices. The settings in this dialog are stored on the TM-Manager computer when the application is closed.

The alarm relay feature is explained in the individual product manuals available for download at <http://www.timemachinescorp.com>.

	Enable	Start Time	SUN	MON	TUE	WED	THR	FRI	SAT	Duration (sec)
1	<input checked="" type="checkbox"/>	08:00:00	<input checked="" type="checkbox"/>	<input checked="" type="checkbox"/>	<input checked="" type="checkbox"/>	<input checked="" type="checkbox"/>	<input checked="" type="checkbox"/>	<input checked="" type="checkbox"/>	<input checked="" type="checkbox"/>	5
2	<input checked="" type="checkbox"/>	09:00:00	<input checked="" type="checkbox"/>	<input checked="" type="checkbox"/>	<input checked="" type="checkbox"/>	<input checked="" type="checkbox"/>	<input checked="" type="checkbox"/>	<input checked="" type="checkbox"/>	<input checked="" type="checkbox"/>	10
3	<input checked="" type="checkbox"/>	10:00:00	<input checked="" type="checkbox"/>	<input checked="" type="checkbox"/>	<input checked="" type="checkbox"/>	<input checked="" type="checkbox"/>	<input checked="" type="checkbox"/>	<input checked="" type="checkbox"/>	<input checked="" type="checkbox"/>	C1
4	<input checked="" type="checkbox"/>	11:00:00	<input checked="" type="checkbox"/>	<input checked="" type="checkbox"/>	<input checked="" type="checkbox"/>	<input checked="" type="checkbox"/>	<input checked="" type="checkbox"/>	<input checked="" type="checkbox"/>	<input checked="" type="checkbox"/>	C2
5	<input type="checkbox"/>	00:00:00	<input checked="" type="checkbox"/>	<input checked="" type="checkbox"/>	<input checked="" type="checkbox"/>	<input checked="" type="checkbox"/>	<input checked="" type="checkbox"/>	<input checked="" type="checkbox"/>	<input checked="" type="checkbox"/>	0
6	<input type="checkbox"/>	00:00:00	<input checked="" type="checkbox"/>	<input checked="" type="checkbox"/>	<input checked="" type="checkbox"/>	<input checked="" type="checkbox"/>	<input checked="" type="checkbox"/>	<input checked="" type="checkbox"/>	<input checked="" type="checkbox"/>	0
7	<input type="checkbox"/>	00:00:00	<input checked="" type="checkbox"/>	<input checked="" type="checkbox"/>	<input checked="" type="checkbox"/>	<input checked="" type="checkbox"/>	<input checked="" type="checkbox"/>	<input checked="" type="checkbox"/>	<input checked="" type="checkbox"/>	0
8	<input type="checkbox"/>	00:00:00	<input checked="" type="checkbox"/>	<input checked="" type="checkbox"/>	<input checked="" type="checkbox"/>	<input checked="" type="checkbox"/>	<input checked="" type="checkbox"/>	<input checked="" type="checkbox"/>	<input checked="" type="checkbox"/>	0
9	<input type="checkbox"/>	00:00:00	<input checked="" type="checkbox"/>	<input checked="" type="checkbox"/>	<input checked="" type="checkbox"/>	<input checked="" type="checkbox"/>	<input checked="" type="checkbox"/>	<input checked="" type="checkbox"/>	<input checked="" type="checkbox"/>	0
10	<input type="checkbox"/>	00:00:00	<input checked="" type="checkbox"/>	<input checked="" type="checkbox"/>	<input checked="" type="checkbox"/>	<input checked="" type="checkbox"/>	<input checked="" type="checkbox"/>	<input checked="" type="checkbox"/>	<input checked="" type="checkbox"/>	0
11	<input type="checkbox"/>	00:00:00	<input checked="" type="checkbox"/>	<input checked="" type="checkbox"/>	<input checked="" type="checkbox"/>	<input checked="" type="checkbox"/>	<input checked="" type="checkbox"/>	<input checked="" type="checkbox"/>	<input checked="" type="checkbox"/>	0
12	<input type="checkbox"/>	00:00:00	<input checked="" type="checkbox"/>	<input checked="" type="checkbox"/>	<input checked="" type="checkbox"/>	<input checked="" type="checkbox"/>	<input checked="" type="checkbox"/>	<input checked="" type="checkbox"/>	<input checked="" type="checkbox"/>	0
13	<input type="checkbox"/>	00:00:00	<input checked="" type="checkbox"/>	<input checked="" type="checkbox"/>	<input checked="" type="checkbox"/>	<input checked="" type="checkbox"/>	<input checked="" type="checkbox"/>	<input checked="" type="checkbox"/>	<input checked="" type="checkbox"/>	0
14	<input type="checkbox"/>	00:00:00	<input checked="" type="checkbox"/>	<input checked="" type="checkbox"/>	<input checked="" type="checkbox"/>	<input checked="" type="checkbox"/>	<input checked="" type="checkbox"/>	<input checked="" type="checkbox"/>	<input checked="" type="checkbox"/>	0
15	<input type="checkbox"/>	00:00:00	<input checked="" type="checkbox"/>	<input checked="" type="checkbox"/>	<input checked="" type="checkbox"/>	<input checked="" type="checkbox"/>	<input checked="" type="checkbox"/>	<input checked="" type="checkbox"/>	<input checked="" type="checkbox"/>	0
16	<input type="checkbox"/>	00:00:00	<input checked="" type="checkbox"/>	<input checked="" type="checkbox"/>	<input checked="" type="checkbox"/>	<input checked="" type="checkbox"/>	<input checked="" type="checkbox"/>	<input checked="" type="checkbox"/>	<input checked="" type="checkbox"/>	0

The alarm parameters will be updated to each device when OK is clicked. A progress meter will be displayed on the main window during the update process. There is quite a bit of data posted to each device and each device gets several posts to be completed, so it does take a bit to update multiple devices.

#### 3.8.1 Alarm Schedule Pulldown

Starting in version 2.0.0 of TM-Manager, up to 5 alarm schedules are supported. Like the rest of the alarm data in this dialog, they are only stored locally. The purpose is to allow the user to change the overall alarm schedule between several different common schedules. One good example of this might be a school that has different bell schedules for students based on special day schedules. Picking a different schedule from the pulldown will show the schedule. Clicking OK, will send it to all selected clocks.

#### 3.8.2 Alarm Duration Entries

As highlighted in the individual clock manuals, the duration setting for the alarm can have multiple types of values. A single number will activate the internal clock relay for the programmed number of seconds. A “PX”, where X ranges from 1 to 10, will execute an internal stored Timer program at the specified time. “CX”, where X ranges from 1 to 10, for RGB equipped clocks, will allow the color of the time display to be changed at the specified time. “BX” where X is between 0 and 100 will set the brightness of the clock from 0 (off) to full on.

#### 3.8.3 Get From Clock

This button will retrieve the current Alarm settings from a clock into the currently set Alarm Schedule. This function is only available in POE v5.2+ and WiFi v3.2+. It will not receive valid data from older firmwares and may overwrite the current Alarm Schedule with invalid data.

### 3.9 Presentation Timer Button

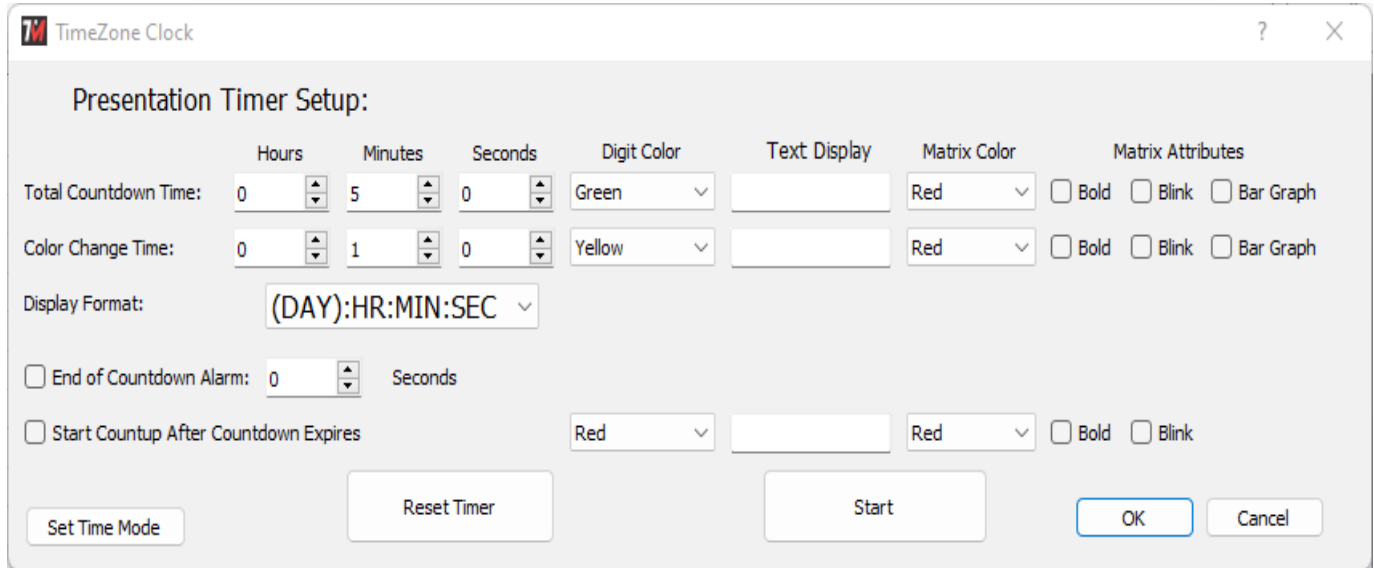

- Total Countdown Time:** Three spinners for Hours (0), Minutes (5), and Seconds (0). A 'Digit Color' dropdown menu is set to 'Green'.
- Color Change Time:** Three spinners for Hours (0), Minutes (1), and Seconds (0). A 'Digit Color' dropdown menu is set to 'Yellow'.
- Display Format:** A dropdown menu showing '(DAY):HR:MIN:SEC'.
- Matrix Attributes:** Two columns of checkboxes. The first column has 'Bold', 'Blink', and 'Bar Graph'. The second column has 'Bold', 'Blink', and 'Bar Graph'.
- End of Countdown Alarm:** A checkbox labeled 'End of Countdown Alarm:' followed by a spinner set to '0' and the word 'Seconds'.
- Start Countup After Countdown Expires:** A checkbox labeled 'Start Countup After Countdown Expires' followed by a 'Digit Color' dropdown set to 'Red'.

At the bottom of the dialog are five buttons: 'Set Time Mode', 'Reset Timer', 'Start', 'OK', and 'Cancel'.

The Presentation Timer button opens the above dialog. It is intended as a shortcut way to run a standard color changing presentation timer on RGB displays. An example usage is that a presenter is given a certain amount of time to give their talk. That is the Total Countdown Time setting. The color of the display can be set for the duration of this time. At some later time, the color of the display is changed to give the presenter a visual indication that their time is nearing its end. The change in color is set with the Color Change Time setting. Finally, if desired a count up timer can be started when the count down ends to keep track of the speaker's time over their allotted limit. The internal relay can also be triggered when the count down reaches zero for a programmable length of time.

For TimeZone clocks, with the second text line display, additional information can be put on the display during the count-down. This can be text, or it can be bargraphs. Colors and variable attributes can be set for these modes.

Once the settings for time, color, relay, and count up are made, the Reset button is clicked to send the program to the clock. The program, similar to the Pres:300-60 example in the Timer Programs will be stored to the 9<sup>th</sup> location in the clocks timer program memory. Clicking the Start button will begin the count down. The count down can be paused by clicking the Start button again and the Reset button resets the program back to its initial values and updates any changes made in the dialog. The resulting timer program can be viewed in the Timer Program dialog by getting the current program. It will be named to match the timings chosen in this dialog.

### 3.10 Countdown to Date Button

The Countdown to Date button brings up the dialog to the right. This feature is supported in POE v5.2+ and WiFi v3.2+. This will tell all selected clocks to begin a countdown in the specified format to the date specified. The Set to Time button can be used to interrupt the countdown and return to current time display. The product manuals describe this feature with additional detail.

TimeZone two line display clocks can also display text during the count-down for additional information.

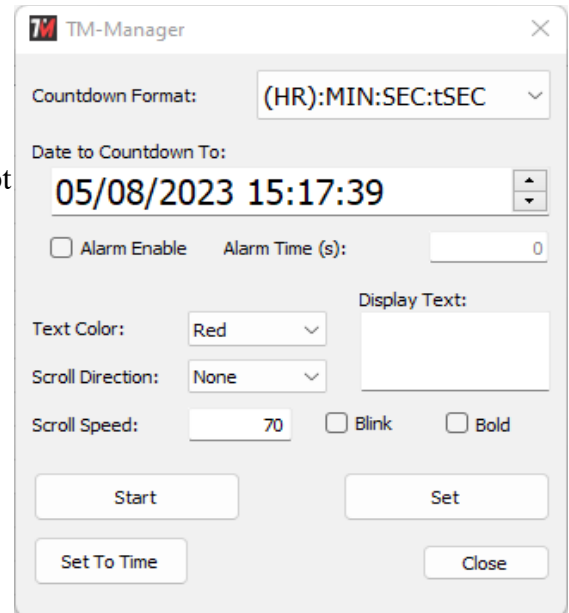

- Countdown Format:** A dropdown menu showing "(HR):MIN:SEC:tSEC".
- Date to Countdown To:** A date and time input field showing "05/08/2023 15:17:39" with up and down arrow buttons on the right.
- Alarm Enable:** An unchecked checkbox.
- Alarm Time (s):** A text input field showing "0".
- Text Color:** A dropdown menu showing "Red".
- Scroll Direction:** A dropdown menu showing "None".
- Scroll Speed:** A text input field showing "70".
- Display Text:** A large empty text area.
- Blink:** An unchecked checkbox.
- Bold:** An unchecked checkbox.
- Buttons:** "Start", "Set", "Set To Time", and "Close" are located at the bottom of the dialog.

### 3.11 Timer Programs

Timer Programs represent a unique and powerful capability of the TimeMachines networked displays. This feature set was created with release 1.2 of TM-Manager to work with POE Clock Firmware 4.6, WiFi Clock firmware 2.4, and DotMatrix version 2.2. It was added to the TM-Manager application in version 1.0.6, with numerous new features added in version 2.0.0 to support more Timer Programs and RGB color control. With an essentially infinite number of options for setting up timing sequences, nearly any timing need can be met. Round/Interval timing is now supported for athletic training purposes, and support for sequential count-down timers or count-up timers is now possible. Looping constructs are also available to repeat sections of timing programs. Relay closure control for buzzers is also possible within the programs. The various aspects and options for creating timer programs and how they interact with the TimeMachines networked displays follows.

Multiple instances of the Timer Program dialog box can be opened to allow separate control of multiple individual or groups of clocks. Overlapping control is not allowed. The assigned names of the clocks controlled by a timer program dialog box are displayed in the window title.

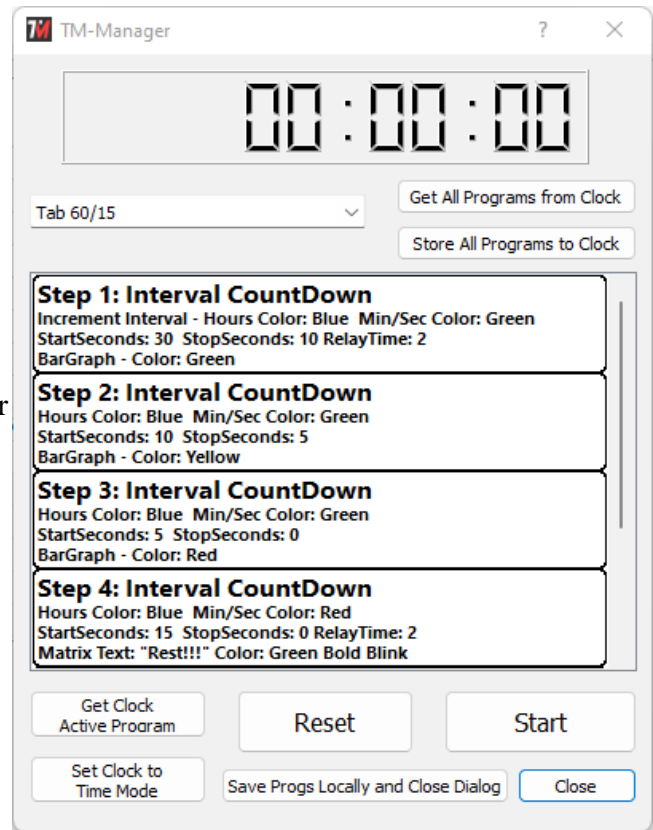

If a clock is executing a timer program when the dialog is opened, it will update and display the current state of that timer program, joining the program in real-time. Perfect synchronization is not achieved, but close.

#### 3.11.1 Timer Program Storage Architecture

Starting in clock serial number 'B' versions POE 4.8, WiFi 2.5, and 'C' versions POE 5.1, WiFi 3.1, the clocks can now store up to 10 timer programs in their memory. One of those programs can be executed at a time and significantly more control of editing and storing those programs is available from TM-Manager as well as the phone app version of TM-Timer2. TM-Manager stores all 10 local programs on the local computer in the tmsettings.ini file. By default the first two programs in memory show examples of a full color Tabata interval timer and a full color presentation timer program. The other 8 slots are empty. The names of the programs are also stored on the clocks and kept indexed to their memory location. As an example, if one user were running program 6 from TM-Timer, and TM-Manager were opened, the clock selected from the list, and the Time Program button clicked, TM-Manager would switch to the 6<sup>th</sup> program and show the current state of execution of the program.

#### 3.11.2 Start/Pause Button

The Start/Pause Button starts the Timer Program running on the App screen as well as any selected network displays. The time display at the top of page will show approximately what is on the clock displays, and the

currently executing step will be highlighted. Colors are approximated as well, although imperfectly.

### 3.11.3 Reset Button

The Reset Button sends the entire currently displayed program to the network display and puts the display into the Timer Program execution mode. Clicking the Start button starts the program execution. The program that is sent by the Reset button, does not save the program in the clock to anything other than the RAM of the clock and the program will disappear from that memory if the clock is restarted. If a change is made to the program in the dialog, clicking Reset is required to send the updated program for execution on the clock. Changes made in TM-Manager are stored on the local computer, but must be saved with the Save Programs buttons to store the changes to disk locally.

### 3.11.4 Set Clock to Time Mode

This button will put the selected displays back in normal time display mode as setup from the device webpage. The Timer Program mode can be re-entered by pressing the Reset button which will send the program to the displays again. The displays are setup to revert to time mode after 30 minutes of no timer function being used.

### 3.11.5 Get Clock Active Program Button

The Get Button is used to retrieve the current program, in the first selected display (from the main dialog), to the TM-Manager application. It will also grab the name assigned the currently active program and jump to that location in the TM-Manager program list. The program is now stored in TM-Manager and can be saved to the local settings file by closing the dialog box with the Save Programs button.

### 3.11.6 Save Progs Locally and Close Dialog and Close Button

This button will store all 10 programs to the tmsettings.ini file on disk so that they are retrieved the next time the TimerProgram dialog is opened. The close button closes the dialog without storing the programs.

### 3.11.7 Store All / Get All Programs from Clock

These buttons are used to Get and Save all 10 local programs to one or more clocks. The Get All program retrieves all 10 programs from the first selected clock in the main window list. The Store button will send all 10 programs to all selected clocks, and tell the clock to save those programs to non-volatile flash memory. They can then be executed from the Alarms screen as desired.

### 3.11.8 Starting a New Program

There are 10 available programs that are stored within the TM-Manager App. By default they are called Tab 60/10, Pres:300-60, Program 3 through Program 10, and can be changed by activating the pulldown below the time display. Clicking on the Program name allows the program name to be changed with the keyboard. By default, each empty program has one default step, End Program. All programs must have an end program step as the final step. Protections exist in the App to ensure this.

Each Step in a program is numbered 1 through 10. Information about the function and settings of each step is displayed on the main screen for the program. Each program step has a popup menu associated with it that is activated with the right mouse button. The menu contains the following entries:

**Edit** – The Edit option opens a dialog that allows the specific settings of the program step to be changed

between functions. The specific options in the Edit dialog box will be discussed later in the document.

**Insert** – The insert option will add another program step before the step where the Insert option is selected. The inserted step will default to an End Program step that can then be edited for another function.

**Delete** – The Delete option will delete the step from which the Delete option is selected.

**Cancel** – The Cancel option simply exists the menu.

**Any change to any step of any given program is automatically stored within the Timer Program Window but needs to be saved permanently with the “Save Progs” button.**

### 3.11.9 Edit Timer Program Steps

When the Edit option is selected from a program step by right clicking on the step, the dialog to the right opens up. Numerous options are available within a program step and not all of them will be available for a given program element type. Each of these element types will be discussed with the associated options.

**Interval Countdown** – Interval Countdown uses a format of the type “ROUND – MM:SS”. The option to increment the round number exists in these steps. If checked, then the round number will increment at the beginning of this step. The other features that are enabled for this option are the starting time for the count-down, set with the Hours, Minutes, and Seconds settings. The Countdown can be stopped mid count if desired by setting a Stop time, maybe to change colors. Additionally, the alarm relay can be actuated at the beginning of the step which would serve as essentially a “go” bell. Putting an Alarm at the beginning of the next program step can serve as an “end” bell. Text and bargraph display can also be done with some minor limitations to support the limited program memory space.

**Interval CountUp** – Interval CountUp uses a format of the type “ROUND – MM:SS”. The option to increment the round number exists in these steps. If checked, then the round number will increment at the beginning of this step. The other features that are enabled for this option are the ending time of the count-up as well as starting the count-up at something other than 0. If set, the timer will count-up for the number of seconds specified by Hours, Minutes, and Seconds and then terminate the count-up and proceed to the next step. A setting for Hours, Minutes, and Seconds of zero will cause the count-up to continue forever essentially making it the last step of the program. Additionally, the alarm relay can be actuated at the beginning of the step which would serve as essentially a “go” bell. Putting an Alarm at the beginning of the next program step can serve as an “end” bell. Text and bargraph display can also be done with some minor limitations to support the limited program memory space.

**CountUp (DAY):HH:MM:SS and (HR):MM:SS:TS** – These two count-up options are the same except for

- Function:** Interval Countdown
- Increment Interval Count:** ☒
- Goto Line Number:** 1
- Repeat Count:** 0
- Counter Start and Stop Times:**
  - Start: 0:00:30
  - Stop: 0:00:10
- Digit Colors:**
  - Hours Digit Color: Blue
  - Min/Sec Digit Color: Green
- Stop/Reset Options:**
  - ☐ Stop Prog
  - ☐ Reset Prog
- Start of Step Alarm:**
  - ☒ Alarm
  - 2 Secs
- Text Display:**
  - ☐ Bold Text
  - ☐ Blink Text
- Matrix Color:** Green
- Bar Graph:** ☒
- Buttons:** OK, Cancel

the format of the number displayed during the count-up function. There is no round number displayed in this format. The other features that are enabled for this option are the starting time and ending time of the count-up. If set, the timer will count-up from the starting time to the ending time specified by Hours, Minutes, and Seconds and then terminate the count-up and proceed to the next step. Setting a stop time for Hours, Minutes, and Seconds of zero will cause the count-up to continue forever essentially making it the last step of the program. Additionally, the alarm relay can be actuated at the beginning of the step. Putting an Alarm at the beginning of the next program step can serve as an “end” bell. Text and bargraph display can also be done with some minor limitations to support the limited program memory space.

**CountDown (DAY):HH:MM:SS and (HR):MM:SS:TS** – These two count-down modes are identical except for the format of the numbers displayed during the count-down function. There is no round number displayed in this format. The other features that are enabled for this option are the starting and ending time for the count-down, set with the Hours, Minutes, and Seconds settings. Additionally, the alarm relay can be actuated at the beginning of the step which would serve as essentially a “go” or “end” bell depending on its position in the program. Putting an Alarm at the beginning of the next program step can serve as needed as well. Text and bargraph display can also be done with some minor limitations to support the limited program memory space.

**Goto Line** – Goto Line provides a looping/repeat function. When set as the active command, the target step number can be set. This should be the step number that the program should jump to. The Repeat Count option sets how many times this step will be executed before it steps through to the next step. This step is useful in setting up Round/Interval count-down sequences. For example two count-down steps could be created, one that counts down from 1 minutes to 0 and increments the Interval number, followed by a second count-down step that goes down from 20 seconds and doesn't increment the interval number. The next statement could be a Goto that goes back to the first step and is allowed to run 3 times, making a timer that has three workout periods followed by three rest periods. After the third time the Goto was reached, it would pass through to the End Program step and the clock would resume its normal time display.

**Change Color** – This provides the ability to set the clock display to other colors at the beginning or at any other time during the program. The Hours digits can be set to a different color than the Minutes and Seconds digits. This allows for Tabata Interval timers with the round number displayed in a different color than the time count-down. It also allows the work time interval to be a different color than the rest interval. See the Tab 60/15 example program in the first program slot. In a presentation timer, a 5 minutes count-down can start in green, change to yellow at some later point in the count-down and switch to red at the end of the program during count-up, giving the presenter a visual cue that they have been talking too long. The second example program shows this type of setup.

**NOTE:** *Starting in version POE 5.4/WiFi 3.4, the Change Color program step is obsolete. The color change option is now incorporated within the time steps themselves. The change color option is still supported as part of a timer program to support legacy firmware versions, but is ignored in version 5.4/3.4. To be able to use a timer program with current and legacy firmware versions, the Color Change step should be included in the program with settings to match the colors within the timer steps. TM-Manager will adjust the format of the transferred time program to match the firmware version of the device it being sent to.*

**End Program** – This is the final step of the program. When execution of the program gets to this point, the program will end and the display will return to its default time/calendar setting.

### 3.11.10 Example Programs

As mentioned previously, the first two default programs in TM-Manager show most of the features of the timer programs. Several examples of timer programs can be found in the TM-Timer smartphone application manual as well as on the [timemachinescorp.com](http://timemachinescorp.com) website in the Application section.

### 3.12 Color Pallet Button

Clicking the Color Pallet button supports the update of the colors stored in the clocks. The dialog is pictured to the right. All clocks that are selected will be updated with the values in this dialog when OK is clicked.

The color settings are based on “standard” 8bit RGB values. However, the clock display digits will not reproduce the blended colors with perfect fidelity when compared to a computer screen. In addition, the color resolution hardware of the clocks only has 50 gradations across the 255 bits of setting in the dialog meaning that the values in the table to the right need to change by at least 5 to see any difference in the color.

RGB clocks manufactured at similar times will have similar color reproduction, but differences from one display to another will exist, particularly in blended colors. Red, Green, and Blue pure colors will show much less variability to the naked eye.

While it is possible to make Color 1 (Red) be something other than Red, say Green for example, it is not possible to change the names of the colors in the clock webpage color setting pulldown, nor the dialogs that select colors in the Timer Programs, so staying with relatively the listed colors may be good idea. User1-3 are good slots for “exotic” color choices.

Blended colors are generated with pulse width modulation (PWM) of the red, green, and blue control lines of the LEDs. Color drive times are balanced across the full timing interval to smooth current draw and prevent digit overheating. Setting a color to 255,255,255 will reduce all three colors in balance to be roughly the same current usage as 255,0,0, which is why white is setup by default as 70,150,160, as well as that red tends to have a strong impact on the overall color and tends to get reduced in any mapping.

Ultimately, feel free to experiment with the colors. The values in the above dialog are the defaults. The defaults are restored in the clock by resetting the clock to factory defaults. It is not possible to retrieve the color table within a clock, only to set them.

	Red	Green	Blue
Color 1 (Red):	255	0	0
Color 2 (Green):	0	255	0
Color 3 (Blue):	0	0	255
Color 4 (Cyan):	0	200	255
Color 5 (Magenta):	150	0	255
Color 6 (Yellow):	200	255	0
Color 7 (White):	70	150	160
Color 8 (User 1):	255	0	0
Color 9 (User 2):	0	255	0
Color 10 (User 3):	0	0	255

OK Cancel

### 3.13 Update Firmware Button

Clicking the Update Firmware button opens the dialog shown to the right. The new firmware file can either be dragged into the red box in the middle or selected from the computer's files. Once this file is uploaded, the option to proceed with the “OK” button will be enabled, and the update can begin.

In the case of an incompatible firmware file, the update will be canceled and an error message will be shown. If multiple devices are being updated at the same time, they must be of the same type so that nothing receives an incorrect firmware file, but the program will cancel the update before that happens.

An update can only occur if the device is not currently on WiFi, that is to say, the device must be connected to the network via Ethernet. Otherwise, the update program will be unable to establish a connection with the device, and the update will fail.

When updating multiple devices at the same time, which is done by checking the boxes of multiple devices of the same type before clicking the Update Firmware button, there will be an option to click a Stop Update button that appears during the update process. This button will wait until the current update has finished and cancel the remaining updates.

It is extremely important that TM-Manager stay open during an update since an incomplete update will lead to the device being permanently disabled. The app will pop up warnings when this is attempted, but make sure not to force quit the application during this process. In general, to avoid incomplete updates, ensure that network connections are strong before attempting to update any devices.

